The copy filmed here has been reproduced thanks to the generosity of:

Archives of Ontario
Toronto

The images appearing here are the best quality possible considering the condition and legibility of the original copy and in keeping with the filming contract specifications.

Original copies in printed paper covers are filmed beginning with the front cover and ending on the last page with a printed or illustrated impression, or the back cover when appropriate. All other original copies are filmed beginning on the first page with a printed or illustrated impression, and ending on the last page with a printed or illustrated impression.

The last recorded frame on each microfiche shall contain the symbol ⟶ (meaning "CONTINUED"), or the symbol ▽ (meaning "END"), whichever applies.

Maps, plates, charts, etc., may be filmed at different reduction ratios. Those too large to be entirely included in one exposure are filmed beginning in the upper left hand corner, left to right and top to bottom, as many frames as required. The following diagrams illustrate the method:

L'exemplaire filmé fut reproduit grâce à la générosité de:

Archives of Ontario
Toronto

Les images suivantes ont été reproduites avec le plus grand soin, compte tenu de la condition et de la netteté de l'exemplaire filmé, et en conformité avec les conditions du contrat de filmage.

Les exemplaires originaux dont la couverture en papier est imprimée sont filmés en commençant par le premier plat et en terminant soit par la dernière page qui comporte une empreinte d'impression ou d'illustration, soit par le second plat, selon le cas. Tous les autres exemplaires originaux sont filmés en commençant par la première page qui comporte une empreinte d'impression ou d'illustration et en terminant par la dernière page qui comporte une telle empreinte.

Un des symboles suivants apparaîtra sur la dernière image de chaque microfiche, selon le cas: le symbole ⟶ signifie "A SUIVRE", le symbole ▽ signifie "FIN".

Les cartes, planches, tableaux, etc., peuvent être filmés à des taux de réduction différents. Lorsque le document est trop grand pour être reproduit en un seul cliché, il est filmé à partir de l'angle supérieur gauche, de gauche à droite, et de haut en bas, en prenant le nombre d'images nécessaire. Les diagrammes suivants illustrent la méthode.

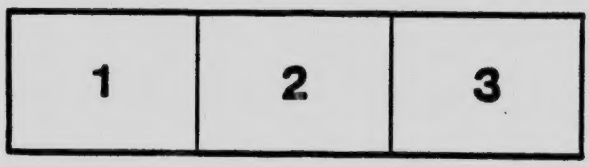

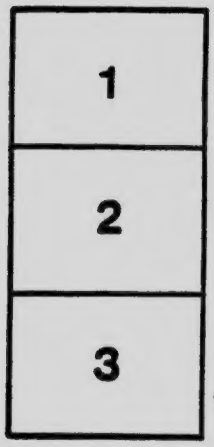

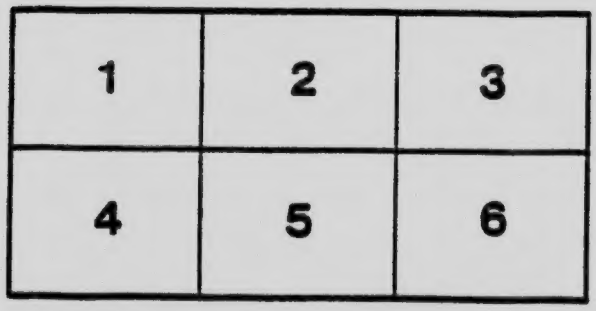

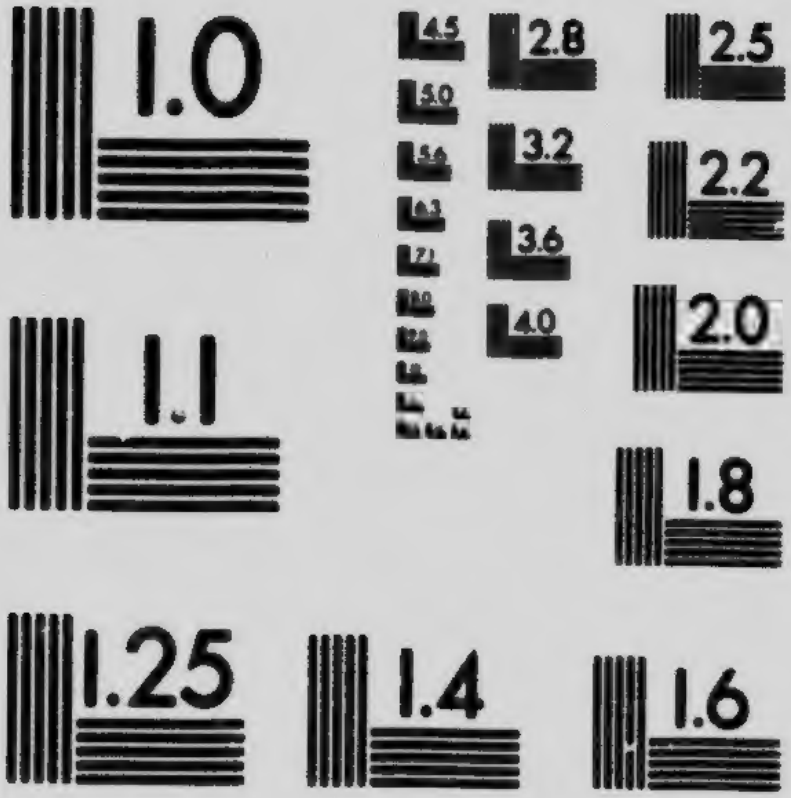

MICROCOPY RESOLUTION TEST CHART
NATIONAL BUREAU OF STANDARDS
STANDARD REFERENCE MATERIAL 1010a
(ANSI and ISO TEST CHART No. 2)

Canadian National Exhibition of Toronto

Panah
1904
no. 74

DEPARTMENT OF FINE ARTS

1904

Aug. 29 to Sept. 10

CANADIAN NATIONAL EXHIBITION OF TORONTO

CATALOGUE

OF

Department of Fine Arts

Under the management of the

ONTARIO SOCIETY OF ARTISTS

Toronto, 1904

Pamph
1304
no. M4

ONTARIO
RECEIVED
OCT 27 1983
L83-725
LEGISLATURE

THE GALLERY OF FINE ARTS, EXHIBITION PARK

DEATH OF GENERAL WOLFE

BENJAMIN WEST

"DEATH OF GENERAL WOLFE"

BENJAMIN WEST

Loaned by His Gracious Majesty King Edward VII.

"THE RAISING OF JAIRUS' DAUGHTER"

GABRIEL MAX

Born in Prague, 1840.

Honorary Member of Munich Academy.

Gold Medals Berlin and Munich.

Celebrated Pictures—"Richard Cœur De Lion beside his Father," 1858; "The Nun," 1869; "Raising Jairus' Daughter," 1873; "Maid of Orleans," 1882.

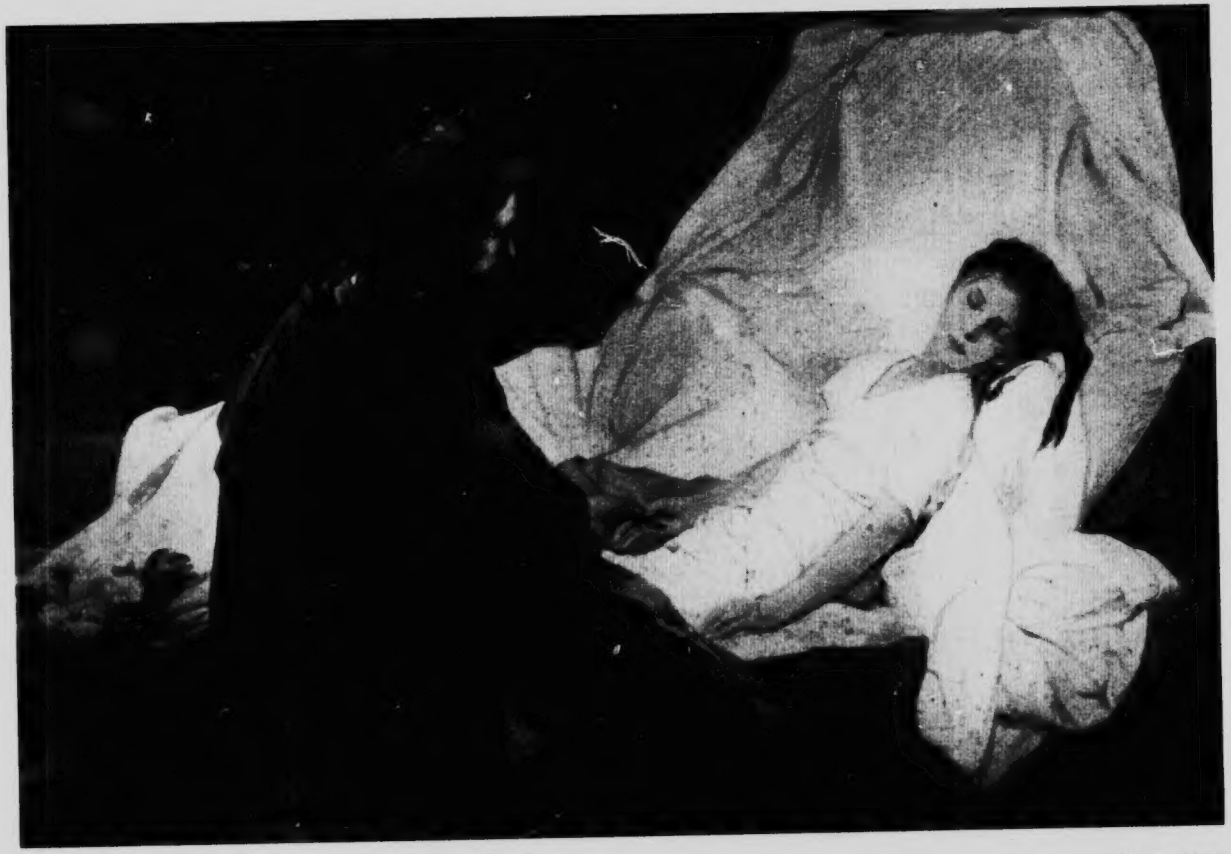

THE RAISING OF JAIRUS' DAUGHTER

GARNER MAX

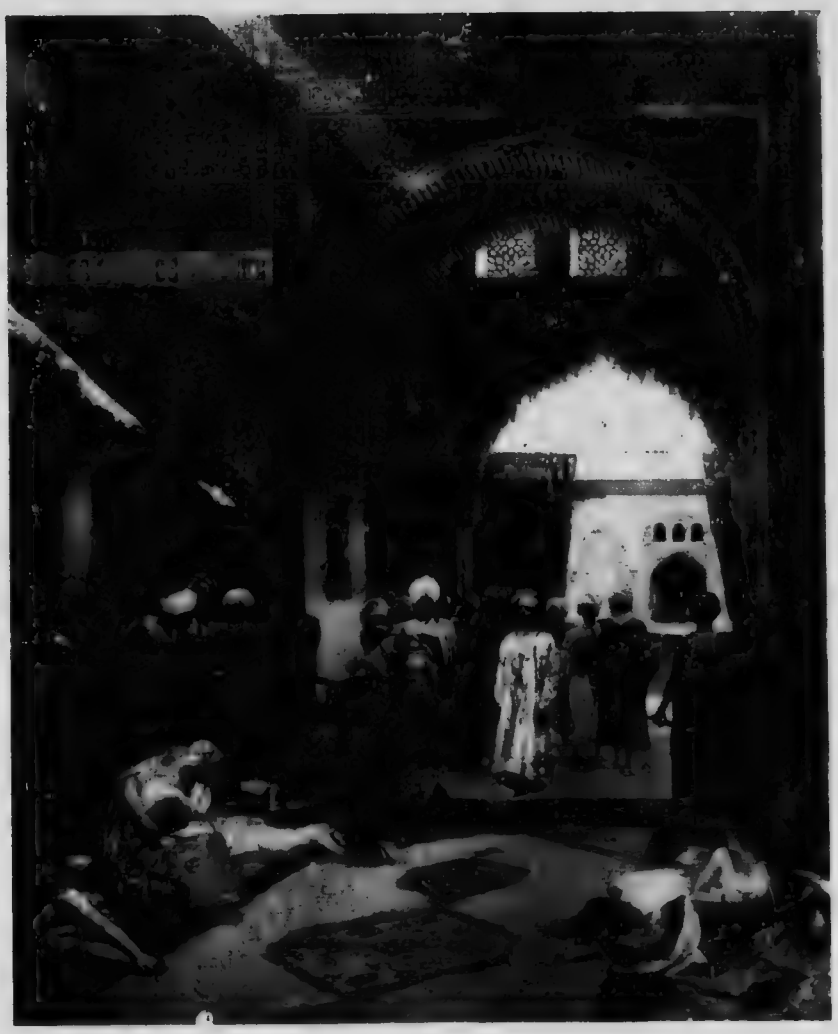

A MOORISH CONQUEROR SURVEYING THE SPOILS OF A CHRISTIAN CITY
BENJAMIN CONSTANT

A MOORISH CONQUEROR SURVEYING THE SPOILS OF A CHRISTIAN CITY

JEAN JOSEPH BENJAMIN CONSTANT

Born in Paris, June 10, 1845.

Pupil of Cabanel & Ecole des Beaux Arts, Legion of Honor, 1878; Officer 1884.

Made a reputation as a painter of brilliant Oriental subjects. Afterwards for portraiture.

Received a commission for a $50,000 portrait of Queen Victoria for the British Government, which he completed a short time before his death.

"THE LAST MOMENTS OF THE GIRONDISTS"

KARL VON PILOTY

Born in Munich 1826. Died 1886. Pupil of Munich Academy.
Studied under Schnorr and Karl Schorn. Also studied in Venice, Dresden, Antwerp and Paris.
Went to Rome in 1856 to paint "Nero on the Ruins of Rome."

THE LAST MOMENTS OF THE GIRONDISTS

KARL VON PILOTY

COUNTESS RUSSELL — SIR P. LELY

GOOD NIGHT — FRANK E. COX

CATALOGUE

LOANED BY HIS MAJESTY KING EDWARD VII.

1 The Death of General Wolfe ..... *Benjamin West*

LOANED BY SIR GEO. A. DRUMMOND.

2 The Raising of Jairus' Daughter ..... *Gabriel Max*
3 The Last Moments of the Girondists .... *Karl Von Piloty*
4 A Moorish Conqueror surveying the Spoils of a Christian City ..... *Benjamin Constant*

LOANED BY MRS. W. CHRISTIE.

5 Cattle Studio at Anvers ..... *H. Pooter*

LOANED BY JNO. PAYNE, Esq.

6 English Landscape ..... *H. Jutsum*
7 Interior ..... *E. Lambert*
8 Reading the Bible ..... *G. Koller*
9 French Landscape ..... *F. Pettitjean*
10 A Happy Family ..... *A. M. Cowieson*
11 Ruined Gambler ..... *F. Schrandolph*
12 An English Landscape ..... *Geo. Cole*
13 Elizabeth Castle. Jersey ..... *C. Bentley*
14 Gossips ..... *E. Frere*
15 Back of a Farm ..... *A. G. Bilders*
16 The End of Day ..... *O. R. Jacobi*
17 Sunset, England ..... *J. Weiss*
18 Sheep ..... *C. Jacque*
19 Sheep ..... "
20 Venice ..... *W. E. Cook, R.A.*
21 Venice ..... *Kealy Hallswelle*
22 Berkshire Village ..... *Homer Watson*
23 An Old Farm ..... " "
24 The Divan ..... *Monticelli*
25 The Gate ..... "

For further particulars apply to Curator at Desk.

LOANED BY JNO. PAYNE, ESQ.—*Continued.*

26 Landscape ..... *Iwill*
27 Discretion, the Better Part of Valor ..... *Watson Nicol*
28 Countess Russell ..... *Sir P. Lely*
29 Coming Storm ..... *E. W. Wimperis*
30 Landscape Sunset ..... *Bertram Hiles*

LOANED BY R. Y. ELLIS, ESQ.

31 Good-Night ..... *Frank E. Cox*
32 The Runaway ..... " "
33 Return of the Flock ..... *Paul Peel*
34 Reverie ..... *A. Pisa*
35 The Thames, Delton Ferry ..... *A. de Breanski*

LOANED BY J. S. WILLIAMS, ESQ.

36 Marine ..... *Edwin Hayes*
37 Marine ..... " "
38 Cattle ..... *F. C. V. Ede*

LOANED BY WM. MACKENZIE, ESQ.

39 Scaring the Crows ..... *A. D. McCormick*

LOANED BY MRS. H. MARTIN.

40 Arcade, Entrance Hall of Toronto University .. *H. Martin*
41 Garth Street Road, Hamilton ..... *J. Kerr Lawson*
42 Cottage in Fontainbleau Forest ..... *Lebas*

LOANED BY MACKENZIE & CO.

43 Barnyard ..... *G. Calves*

LOANED BY MRS. L. R. O'BRIEN.

44 Autumn, British Columbia ..... *L. R. O'Brien* $150
45 Heart of Muskoka ..... " " 250
46 Drifting ..... " " 75
47 Making for Port ..... " " 75

LOANED BY DR. J. O. ORR.

48 Evening ..... *Bertram Hills* (*the armless artist*)

Pictures for Sale.

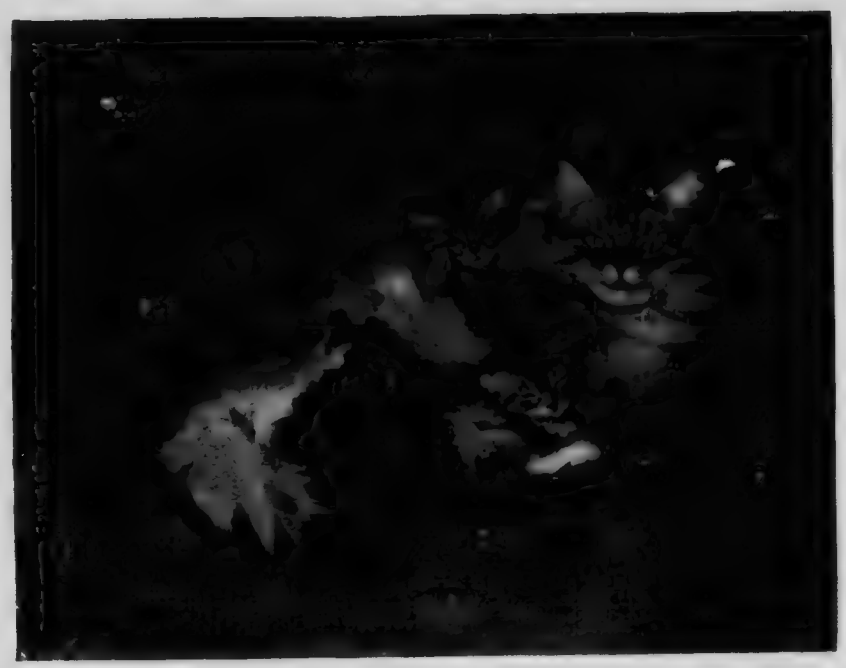

A HAPPY FAMILY — A. M. COWIESON

SHEEP — C. JACQUES

OLD TIME COUNTRY COURTSHIP — F. S. CHALLENER

EVENING GLOW — W. CUTTS

CLEARING UP W. E. ATKINSON

EARLY OCTOBER J. W. BEATTY

OIL PAIN ANGS

ATKINSON, W. E., A.R.C.A.

49 "Moonlight," Landscape.
50 Sheep at Morning.....$150
51 Clearing up 100
52 Autumn Fields 50
53 Autumn Study 25

BEATTY, J. W.

54 Early October.....$150
55 Homeward..... 150
56 The Path to the Quarry 100
57 In the Meadow..... 40
58 Landscape 35

BELL-SMITH, F.M., R.C.A.

59 The Olympians, from Victoria, B.C.....$500
60 Making Wooden Shoes, Holland..... 25
61 Moonlight at Sea 60

BROWNE, J. ARCH.

62 The Hillside Path.....$150

BOND, J. W.

63 Landscape with Sheep.....$ 75

BRITTON, M. H.

64 Evening.....$ 40

CHAVIGNAUD, GEO.

65 Evening.....$250

CHALLENER, F. S., R.C.A.

66 Sketch (¼ full size) for Ceiling Panel. R. & O. Nav. Co. Str. "Montreal."
67 Country Courtship.....$150
68 Pagan Dancer..... 50
9 " " 35
70 Aphrodite..... 25

For further particulars apply to Curator at Desk.

CHALLENER, F. S., R.C.A.—*Continued.*

71 Misty Morning ..... $ 50
72 Wood Nymph 50

CUTTS, W.

73 The Evening Glow $150
74 Windermere from Ravenscraig 50

CRUICKSHANK, W., R.C.A.

75 Portrait, R. Johnson, Esq.
76 Portrait, Dorothy.
77 Portrait, D. G. MacNab, Esq.

FORSTER, J. W. L., A.R.C.A.

78 Hon. Dr. Baxter.
79 W. Mortimer Clark, Esq., K.C., Lieutenant-Governor of Ontario.

FARRELL, CHAS.

80 A Strange Shore. ..... $ 25

FOSBERY, ERNEST.

81 The Rattle.

GRIER, E. WYLY, R.C.A.

82 Geo. W. Beardmore, Esq.
83 Mrs. J. K. Kerr.
84 Hon. Edward Blake, M.P.

GRIER, LOUIS.

85 Pittisham on the Dart $100

HAHN, GUSTAV, A.R.C.A.

86 Panel.

HAGARTY, C. S., A.R.C.A.

87 Return of the Fishers $100
88 Weaving, Lower Canada 50
89 Return of the Boats 50

HILLYARD, CARRIE LEAROYD

90 My Japanese Friend $200
91 Guiseppe Donato, Sculptor 100

"DOROTHY" W. CRUIKSHANK

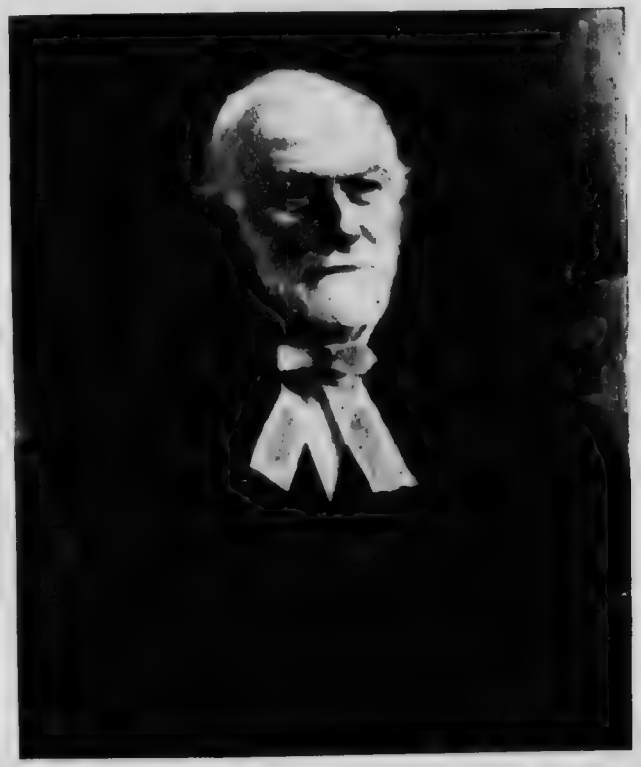

HON. DR. BANTER J. W. L. FORSTER

PORTRAIT MRS J. K. KERR

E. W. GRIER

RETURN OF THE FISHERS

C. S. HAGARTY

A BREEZY DAY — F. M'G. KNOWLES

GUISEPPE DONATO, SCULPTOR — C. L. HILLYARD

ONTARIO FARM YARD

T. M. MARTIN

FEAST OF FRUIT AND FLOWERS
DECORATIVE PANEL

G. A. REID

JEFFERYS, CHAS. W.

92 Sundown in the Pine Wood ..... $ 35
93 St. Denis Richelieu 30

KNOWLES, F. McG., R.C.A.

94 Thames River $150
95 Merritton, Ont. (A Sketch) 60
96 A Breezy Day.
Loaned by the North American Life Ass'ce Co.

KNOWLES, ELIZABETH A.

97 Twilight $150
98 August Evening 50

MATTICE, MARION E.

99 In Port $35

MARTIN, T. MOWER, R.C.A.

100 On Muskoka River $250
101 Ontario Farm Yard 50

NELSON, MARION H.

102 Heather Hills $45
103 In the Battenkil 75
104 A French Market 100

PATTERSON, A. D., R.C.A.

105 Hon. Sanfield Macdonald.
106 Hon. Geo. W. Ross.
Loaned by the Ontario Government.

REID, G. A., R.C.A.

107 Study for Decoration—Spring, Summer and Autumn.
108 Study for Decoration—E. B. Walker, Esq., Library.
109 Study for Decoration—Landscape.
110 Study for Decoration—Landscape.
111 Study for Decoration—Feast of Fruit and Flowers.
112 Group of Decorative Sketches.
113 Afterglow $150
114 Mother and Child 150

For further particulars apply to Curator at Desk.

REID, MARY H., A.R.C.A.

115 The Hunters' Moon $250
116 Decorative Panel—Evening 150
117 Decorative Panel—Moonrise 75
118 Twilight 150
119 Moonlight 100
120 Spring 100

SHORE, HENRIETTA M.

121 Girl with Carnations ..... $ 35

STAPLES, O.P.

122 The Turnip Field $65

SPURR, GERTRUDE E., A.R.C.A.

123 Pentre Ddu, Bettys-y-Coed, Wales $200
124 Heather Clad 75
125 Falls on the Machno, N. Wales 100
126 The Brook 40
127 The Delaware at Lackawaxen 35
128 A Shady Lane, N. Wales 35
129 Traws Afon 25
130 The Cyfing Falls 25
131 A New England Village 65

TULLY, SYDNEY STRICKLAND, A.R.C.A.

132 Upland Pasture, Cap à l'Aigle, Que. $350
133 Coming of Spring (decorative tritych) 200
134 High Tide, Cape Cod 75

THURSTON, E.

135 Evening ..... $ 50

VERNER, F. A., A.R.C.A.

136 Buffalo—Early Morning $150
137 Buffalo—Moonlight 150
138 Bison Foraging 300
139 A Herd of Bison 300

WRINCH, MARY E.

140 The Pumpkin Patch $35

WATSON, HOMER, R.C.A.

141 The Wayside Inn $1,500

THE HUNTER'S MOON M. H. REID

PENTRE DDU G. E. SPURR

THE TURNIP FIELD — O. P. STAPLES

HIGH TIDE, CAPE COD — S. S. TULLY

AN OLD FARM HOMER WATSON

WATER COLORS AND PASTELS

ATKINSON, W. E., A.R.C.A.

142 Evening Shadows $50
143 French Canadian Village 35

BRUENECH, GEORGE, A.R.C.A.

144 Storm on Lake Ontario, at Bronte $85

BRIGDEN, F. H.

145 Golden Harvest $40
146 Under the Elms 40
147 A New Brunswick Stream 40
148 Moonrise 35
149 After Sundown 50
150 A Corner of the River 30

BELL-SMITH, F. M., R.C.A.

151 The Chancellor $100
152 Deep Sea Fishing 100
153 Mt. Macdonald 200
154 Path to the Glacier 125
155 The Village Smithy 25
156 Above the Clouds 125

CHALLENER, F. S., R.C.A.

157 Painting and Music.
Studies for figures in Decorative Panel, Russell Theatre, Ottawa.
158 Work $25
159 Summer 100
160 The Dawn.
Studies for figures in Ceiling Decoration, Str. Montreal.

CUTTS, W.

161 After the Rain $25

For further particulars apply to Curator at Desk.

CHAVIGNAUD, GEO.

162 The Spinner $200
163 The White Cloud, Moll, Belgium 175
164 Le Ruisseau 125

GAGEN, ROBT. F., A.R.C.A.

165 Rainy Day, The Persians, Cape Ann, Mass $100
166 Early Day in the Selkirks 100
167 The Glory of Parting Day 40
168 On Fishing Banks off Gloucester 40
169 Birches, High Park 25
170 After the Blow.
Loaned by North American Life Assurance Co.

GEESON, JEAN, EARLE.

171 Double Peonies $50

HAHN, GUSTAV, A.R.C.A.

172 Decorative Panel.
173 Study.
174 Sketch for Decoration, Central Methodist Church.
175 Sketch for Decoration for Room, H. Corby, Belleville.

JEFFERYS, CHAS. W.

176 Belfries of St. Denis $35
177 The St. Lawrence at Sorel 25
178 Young Maples in Autumn.

KNOWLES, F. McG., R.C.A.

179 Cancale, France $35
180 Percé Rock, South Beach 35

KELLY, J. D.

181 The Track of the Destroyer $35

MATTHEWS, M., R.C.A.

182 Creek in Summer $100
183 Canyon of Illecillewaet at Revelstoke, B.C. 50

MOONRISE F. H. BRIGDEN

THE WHITE CLOUD, MOLL, BELGIUM GEO. CHAVIGNAUD

RAINY DAY, CAPE ANN — R. F. GAGEN

YORK STREET, TEMP, 1896 — C. M. MANLY

MANLY, C. M., A.R.C.A.

184	York St., Temp, 1896	$100
185	Sussex Hills	75
186	Threshold of the Night	75
187	Misty Sunshine	70
188	Tranquil Waters	70
189	After Rain	75

ROLPH, J. T., A.R.C.A.

190	The Old Seyward Homestead, Gloucester, Mass.	$40
191	Gloucester Bay, Massachusetts	30
192	Where the Boats Come In (Maine)	35
193	Perkins Creek, Oqunquit, Maine	35

STAPLES, OWEN.

194	The Village Herdsman	$30
195	The Gleaners	60

SPIERS, HARRY.

196	A Bit of the Harvest	$35
197	'Neath Shady Pastures	100
198	When the Day's Work is Done	200

SMITH, W.

199	Wind and Wave. Loaned by H. H. Smith, Esq., Halifax.	
200	Newfoundland Fog	$175
201	Autumn Landscape	200
202	Cascade Near Cape Ray	200

TULLY, SYDNEY STRICKLAND, A.R.C.A.

203	Gathering Faggots	$50
204	Evening, Rye, Sussex	25

VERNER, F. A., A.R.C.A.

205	Early Morning, Lake Superior. Loaned by Walter J. Barr, Esq.	

For further part[illegible] apply to Curator at Desk.

DRAWINGS AND DESIGNS

BRIGDEN, F. H.

206 The Rockbound Coast ..... $ 25
207 The Country Store 25

CHALLENER, F. S., R.C.A.

208 Indian Head 25
209 Indian Head 25
210 French Soldiers 25
211 French Soldiers 25
Studies for figures in historic panel in King Edward Hotel, Toronto.
212 Female Head 25
213 Female Head 25
214 Portrait, Mrs. E.
215 Portrait, Laura E.
216 Juliet 50

FOSBERRY, ERNEST.

217 Illustration.

HOWARD, A. H., R.C.A.

218 Coat of Arms (Earl of Dundonald).
219 Coat of Arms (Wickham).
220 Design for Enamel Jewelry.
221 Design for Book Plate.
222 Panel for Stained Glass.
223 Panel for Stained Glass.

JEFFERYS, CHAS. W.

224 The Prairies $25
225 On the St. Lawrence 25

BELFRIES OF ST. DENIS CHAS. W. JEFFERYS

WHERE THE BOATS COME IN — J. T. ROLPH

WIND AND WAVE — W. SMITH

WHEN THE DAY'S WORK IS DONE — H. SPIERS

ON LAKE SUPERIOR — F. A. VERNER

SCULPTURE

HEBERT, PHILIPPE.

226 L'Inspiration $75
227 La Sève 50

JENKINS, WILL.

228 Colored Relief Panel $100

ROBINSON, KATHLEEN BEVERLEY.

229 Portrait Bust of C. C. Robinson, Esq.

ARTIST EXHIBITORS

Atkinson, W. E. ..... Dari' St. off Annette St. W., Toronto Junction
Beatty, J. W. ..... 43 Adelaide St. East, Toronto
Brown, J. Arch. ..... 124 Victoria St., Toronto
Bruenech, Geo. ..... 68 Hazelton Ave., Toronto
Bond, Wm. J. ..... 420 Yonge St., Toronto
Britton, H. ..... Deer Park
Brigden, F. H. ..... 92 Bay St., Toronto
Bell-Smith, F. M. ..... 336 Jarvis St., Toronto
Challener, F. S. ..... 43 Adelaide St. E., Toronto
Chavignaud, Geo. ..... Meadowvale, Ont.
Cutts, W. ..... 45 Bleecker St., Toronto
Cruikshank, W. ..... Yonge St. Arcade, Toronto
Fosbery, Ernest. ..... Boston, Mass.
Foster, J. W. L. ..... 24 King St. W., Toronto
Grier, E. Wyly ..... Imperial Bank Chambers, Toronto
Geeson, Miss Jean Earle ..... 143 Shuter St., Toronto
Gagen Robt. F. ..... 90 Yonge St., Toronto
Hagarty, Miss C. S. ..... 13 Spadina Road, Toronto
Hillyard, Miss Carrie Learoyd ..... 77 Czar St., Toronto
Hahn, Gustav ..... 96 Boustead Ave., Toronto
Howard, A. H ..... 1107 Temple Bldg., Bay St., Toronto
Hebert, Philippe ..... 34 Rue Labelle, Montreal
Jefferys, Chas. W. ..... Medical Council Building, Bay St., Toronto
Knowles, F. McG. ..... Confederation Life Building, Toronto
Knowles, Mrs. E. A. ..... " " " "
Kelly, J. D. ..... 9 Murray St., Toronto
Martin, T. Mower ..... Victoria, B.C.
Matthews, M. ..... Bracondale
Mattice, Miss Marion E. ..... Commercial Centre Buildings, Hamilton
Manly, C. M. ..... Yonge St. Arcade, Toronto
Nelson, Miss Marion H. ..... 5 Race St., St. Catharines
Patterson, A. D. ..... Toronto
Reid, G. A. ..... 435 Indian Road, Toronto
Reid, Mrs. M. H. ..... " " "
Rolph, J. T. ..... 158 St. George St., Toronto
Robinson, Miss Kathleen Beverley ..... 449 Ontario St., Toronto
Staples, Owen P. ..... 69 Hogarth Ave., Toronto
Shore, Miss Henrietta M. ..... 176 St. George St., Toronto
Spiers, Harry ..... Meadowvale, Ont.
Smith, W. ..... St. Thomas, Ont.
Spurr, Miss G. E. ..... 248 Gerrard St. E., Toronto
Tully, Miss Sydney Strickland ..... 36 Toronto St., Toronto
Thurston, E. ..... 140 Major St., Toronto
Verner, F. A. ..... 39 Palace Terrace, Fulham, London, Eng.
Wrinch, Miss Mary E. ..... 36 Toronto St., Toronto